

Certificate of Analysis

MC-1479

Lactose, [D-glucose-¹⁴C(U)]-

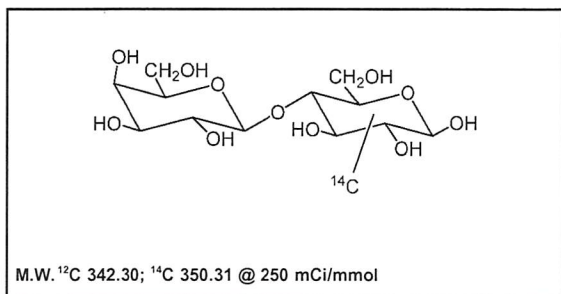

Lot #: 842-043-250-A-20151112-SBA

Specific Activity: 250 mCi/mmol

Concentration: 0.1 mCi/ml; 140.13 µg/ml

Packaged in: Ethanol : water (7 : 3) solution

Date of Analysis: February 1, 2019

Radiochemical Purity: 99.3%

@ temp. 85°C

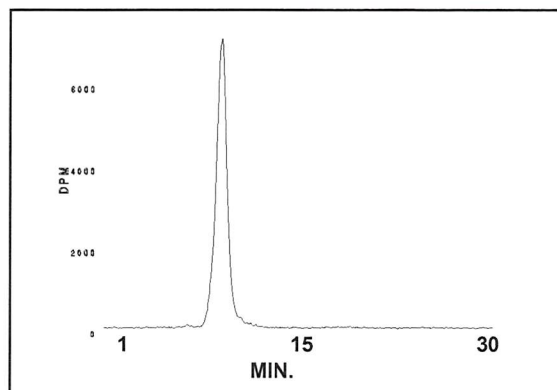

Peak #	Area %	Time	Area
1	0.45	6.49330	198.62103
2	99.25	9.15000	44222.47928
3	0.09	10.51670	42.31083
4	0.13	11.06330	59.48430
5	0.08	11.76330	34.73377
Totals	100.00		44557.62921

Storage Recommendation: Store at -20°C.

Caution: Not For Use In Humans Or Clinical Diagnosis. This product is intended for investigational or manufacturing use only. It is pharmaceutically unrefined and is not intended for use in humans. Responsibility for its use in humans, as a diagnostic reagent, and compliance with federal laws rests solely with the purchaser.