

Certificate of Analysis

MC-2342

Brilliant Blue FCF, [aniline-¹⁴C(U)]-

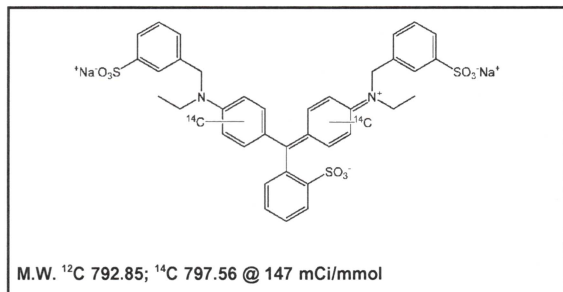

Lot #: 374-063-147-A-20091216-ZX

Specific Activity: 147 mCi/mmol

Concentration: 0.1 mCi/ml; 542.56 µg/ml

Packaged in: Ethanol solution

Date of Analysis: November 14, 2018

Radiochemical Purity: 98.8%

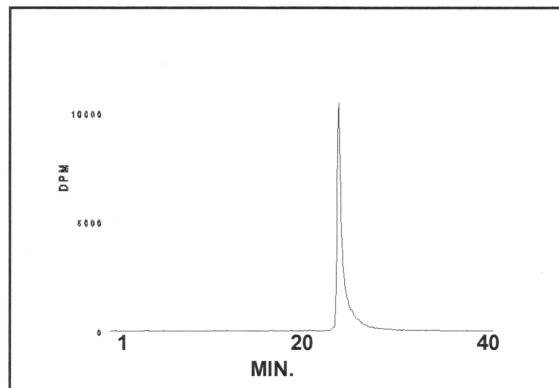

HPLC ANALYSIS LOT 374-063-147-A-20091216-ZX
File Name: intM7460 Date and Time: 11/14/2018 1:08:51 P
Unit 20 - Radio

Peak #	Area %	Time	Area
1	0.53	23.46130	233.30915
2	98.84	23.90000	43260.48101
3	0.15	25.14800	67.36171
4	0.08	26.71600	35.64990
5	0.07	27.44800	30.25852
6	0.16	28.26670	69.87045
7	0.17	28.98400	73.04314
Totals	100.00		43769.97388

Storage Recommendation: Store at -20°C.

Caution: Not For Use In Humans Or Clinical Diagnosis. This product is intended for investigational or manufacturing use only. It is pharmaceutically unrefined and is not intended for use in humans. Responsibility for its use in humans, as a diagnostic reagent, and compliance with federal laws rests solely with the purchaser.