

Certificate of Analysis

MT-1866

N-Palmitoylethanolamine, [ethanolamine-1,2-³H]-

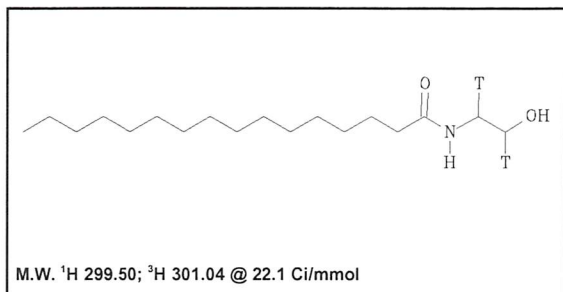

Lot #: 392-153-0221-A-20100301-MW

Specific Activity: 22.1 Ci/mmol

Concentration: 1.0 mCi/ml; 13.62 µg/ml

Packaged in: Ethanol solution

Date of Analysis: October 19, 2018

Radiochemical Purity: 98.0%

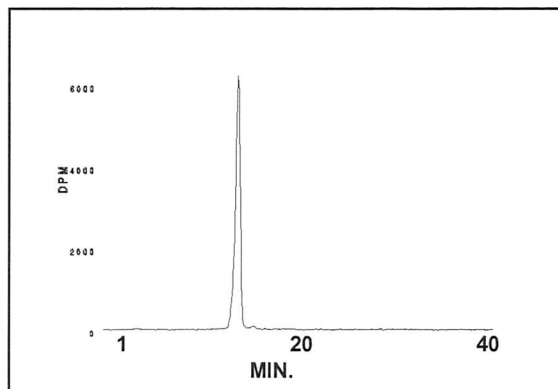

HPLC ANALYSIS LOT 392-153-0221-A-20100301-MW
File Name: int47504 Date and Time: 10/19/2018 1:45:45 P
Unit 4 Radio

Peak #	Area %	Time	Area
1	0.24	3.59330	52.03378
2	0.08	11.48000	18.56148
3	0.46	12.78670	102.87111
4	98.02	13.90000	21691.86122
5	0.87	15.56670	191.73467
6	0.01	16.16670	3.14709
7	0.07	16.65000	16.51764
8	0.13	18.56000	29.77794
9	0.10	19.38670	22.98832
Totals	100.00		22129.49325

Storage Recommendation: Store at -20°C.

Caution: Not For Use In Humans Or Clinical Diagnosis. This product is intended for investigational or manufacturing use only. It is pharmaceutically unrefined and is not intended for use in humans. Responsibility for its use in humans, as a diagnostic reagent, and compliance with federal laws rests solely with the purchaser.