

Certificate of Analysis

MT-1939

Rhodamine 6G, [³H]-

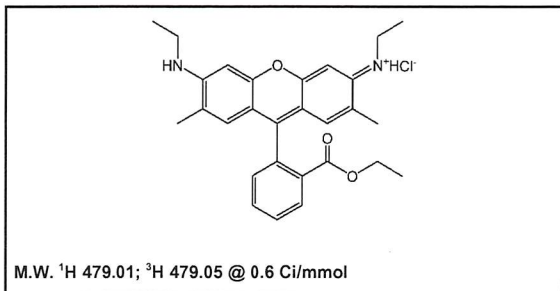

Lot #: 591-119-0006-A-20190211-JPL

Specific Activity by MS: 0.6 Ci/mmol

Concentration: 1.0 mCi/ml; 798.42 µg/ml

Packaged in: Ethanol solution

Date of Analysis: February 13, 2019

Radiochemical Purity: 97.9%

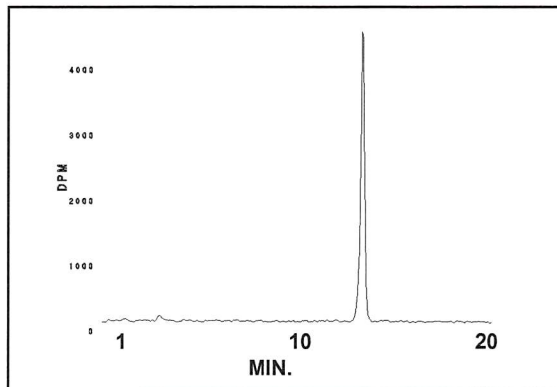

HPLC ANALYSIS LOT 591-119-0006-A-20190211-JPL
File Name: int47799 Date and Time: 2/13/2019 8:40:41 AM
Unit 4 Radio

Peak #	Area %	Time	Area
1	0.42	1.25000	28.11813
2	1.66	2.99000	110.12870
3	97.89	13.39330	6509.23073
4	0.03	13.73330	2.13027
Totals	100.00		6649.60783

Storage Recommendation: Store at -20°C.

Caution: Not For Use In Humans Or Clinical Diagnosis. This product is intended for investigational or manufacturing use only. It is pharmaceutically unrefined and is not intended for use in humans. Responsibility for its use in humans, as a diagnostic reagent, and compliance with federal laws rests solely with the purchaser.