

Certificate of Analysis

MT-1956

Sucrose, [³H]-

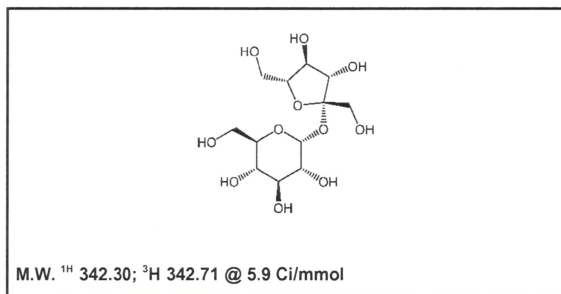

Lot #: 945-028-0059-A-20080708-JP

Specific Activity: 5.9 Ci/mmol

Concentration: 1.0 mCi/ml; 58.09 µg/ml

Packaged in: Ethanol : water (1 : 1) solution

Date of Analysis: October 15, 2018

Radiochemical Purity: 98.9%

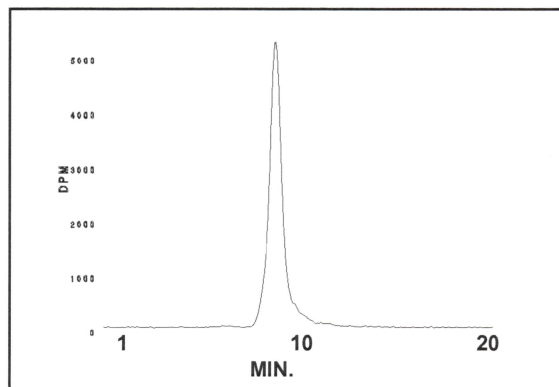

HPLC ANALYSIS LOT 945-028-0059-A-20080708-JP
File Name: int47490 Date and Time: 10/15/2018 1:30:53 P
Unit 4 Radio

Peak #	Area %	Time	Area
1	0.23	6.51000	59.59463
2	98.93	8.85330	26021.33745
3	0.13	9.80000	34.90329
4	0.07	10.13670	17.31180
5	0.06	10.67330	15.83654
6	0.44	11.18670	115.35335
7	0.14	12.67000	37.36961
Totals	100.00		26301.70667

Storage Recommendation: Store at -20°C.

Caution: Not For Use In Humans Or Clinical Diagnosis. This product is intended for investigational or manufacturing use only. It is pharmaceutically unrefined and is not intended for use in humans. Responsibility for its use in humans, as a diagnostic reagent, and compliance with federal laws rests solely with the purchaser.