

## Certificate of Analysis

**MT-2103**

**Reserpine, [<sup>3</sup>H]-**

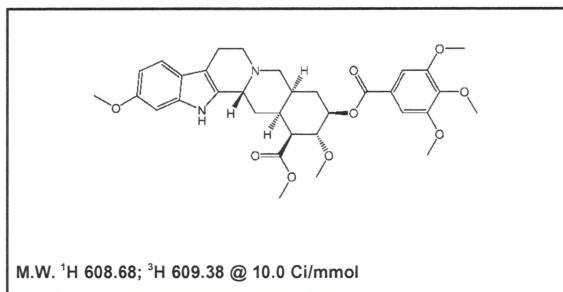

**Lot #:** 591-074-010-A-20181010-JPL

**Specific Activity:** 10.0 Ci/mmol

**Concentration:** 1.0 mCi/ml; 60.94 µg/ml

**Packaged in:** Ethanol solution

**Date of Analysis:** October 10, 2018

**Radiochemical Purity:** 98.8%

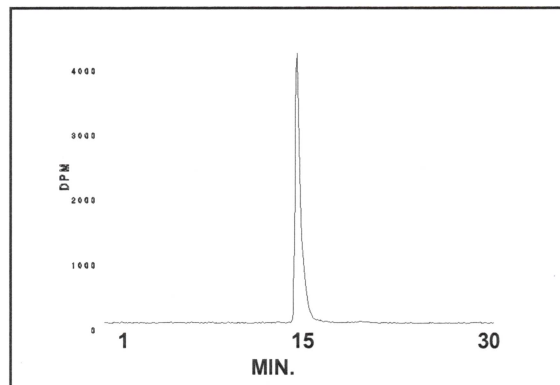

HPLC ANALYSIS LOT 591-074-010-A-20181010-JPL

File Name: intW7195 Date and Time: 10/10/2018 2:24:03 P

Unit W Radio

Peak #	Area %	Time	Area
1	98.84	14.86000	12953.79000
2	0.22	16.44400	29.23072
3	0.22	17.07200	28.43219
4	0.72	19.70800	94.65311
Totals	100.00		13106.10602

**Storage Recommendation:** Store at -20°C.

**Caution:** Not For Use In Humans Or Clinical Diagnosis. This product is intended for investigational or manufacturing use only. It is pharmaceutically unrefined and is not intended for use in humans. Responsibility for its use in humans, as a diagnostic reagent, and compliance with federal laws rests solely with the purchaser.